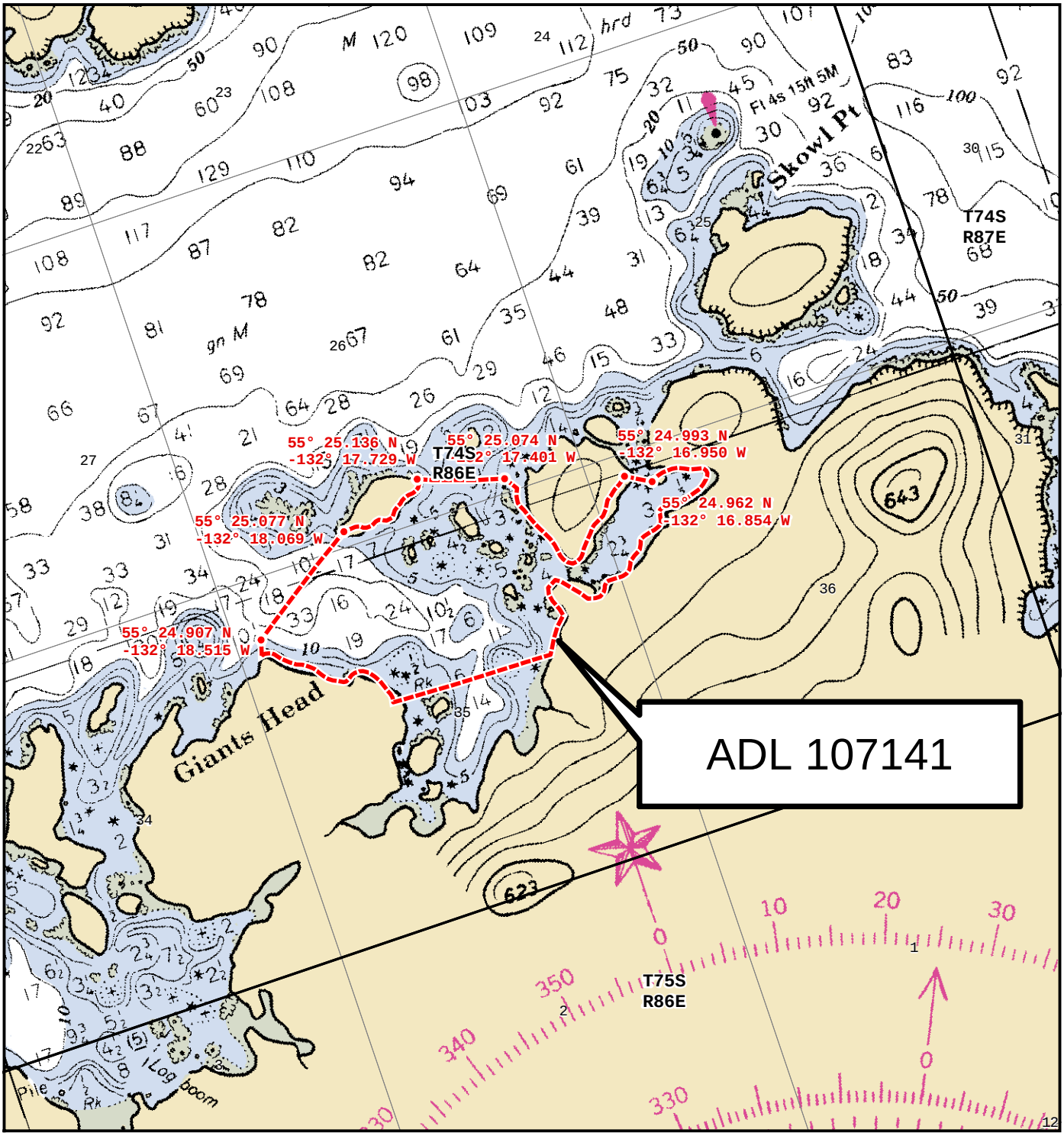

LEGEND

- DESIGNATED AREA BOUNDARIES
- COORDINATE REFERENCE POINTS (NAD83) LAT LON
- PREAUTHORIZED SITE LOCATIONS
- ANADROMOUS FISH STREAMS
- EXISTING FARMSITES
- TOWNSHIP/RANGE SECTION

NOT FOR NAVIGATIONAL PURPOSES

0.3 0.15 0 0.3
Miles

Alaska Albers Equal Area Conic, NAD83

STATE OF ALASKA, DEPT OF NATURAL RESOURCES
DIVISION OF MINING, LAND AND WATER
AQUATIC FARM DISPOSAL PROGRAM

GIANT'S HEAD

REFERENCE NUMBER	FARM SITE BID NUMBER	CULTURE METHOD	MAXIMUM FARM SIZE
KET-N039-N041	ADL 107141	Suspended Culture	10 acres
	ADL 107142	Suspended Culture	10 acres
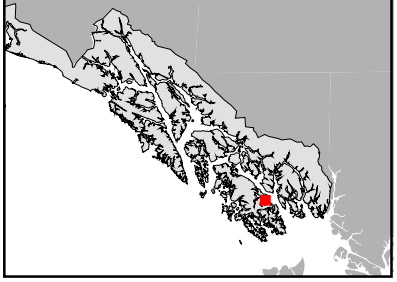
MAP LOCATION