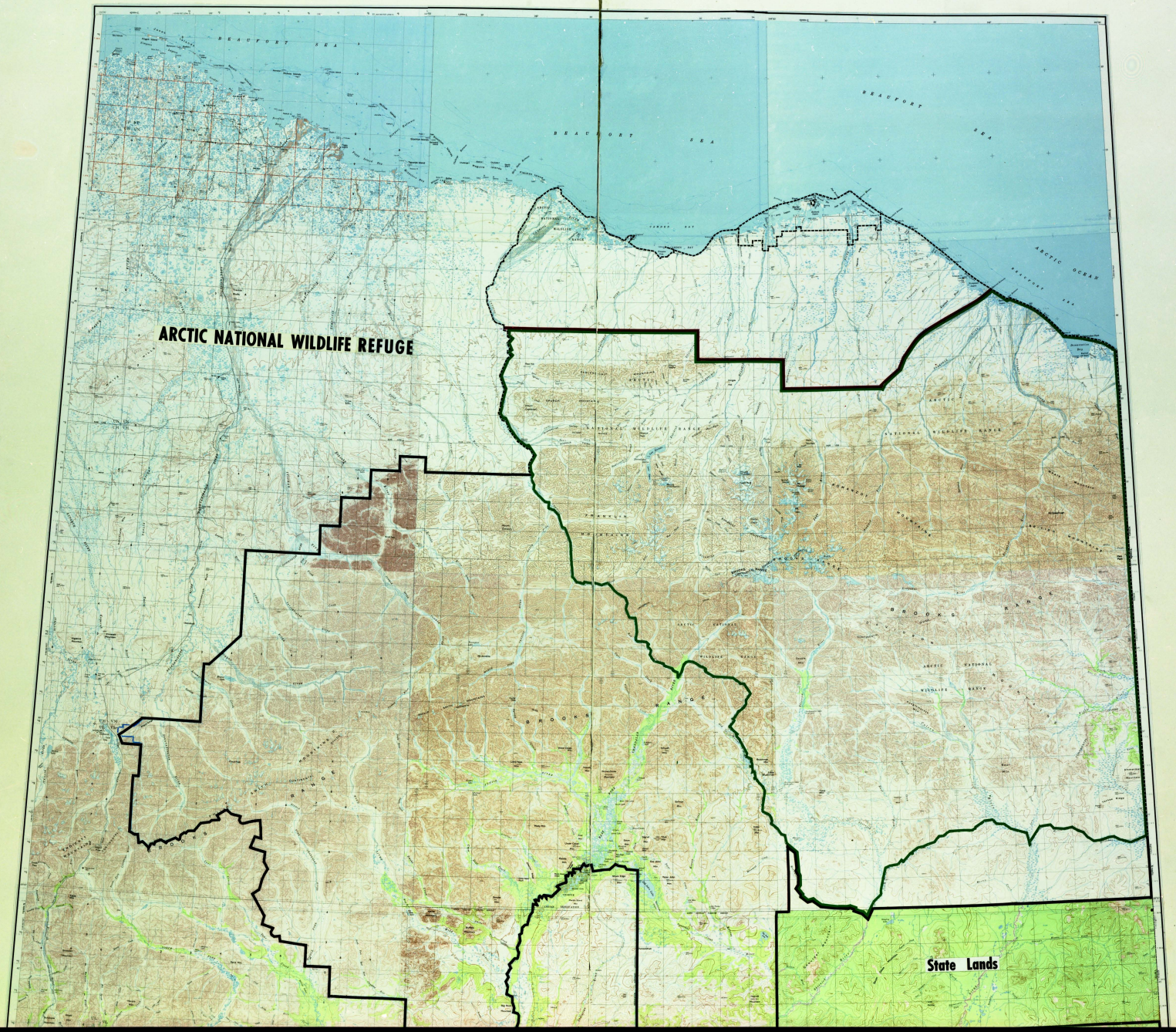
ARCTIC NATIONAL WILDLIFE REFUGE
State Lands
BEAUFORT SEA
ARCTIC OCEAN
BROOKS RANGE

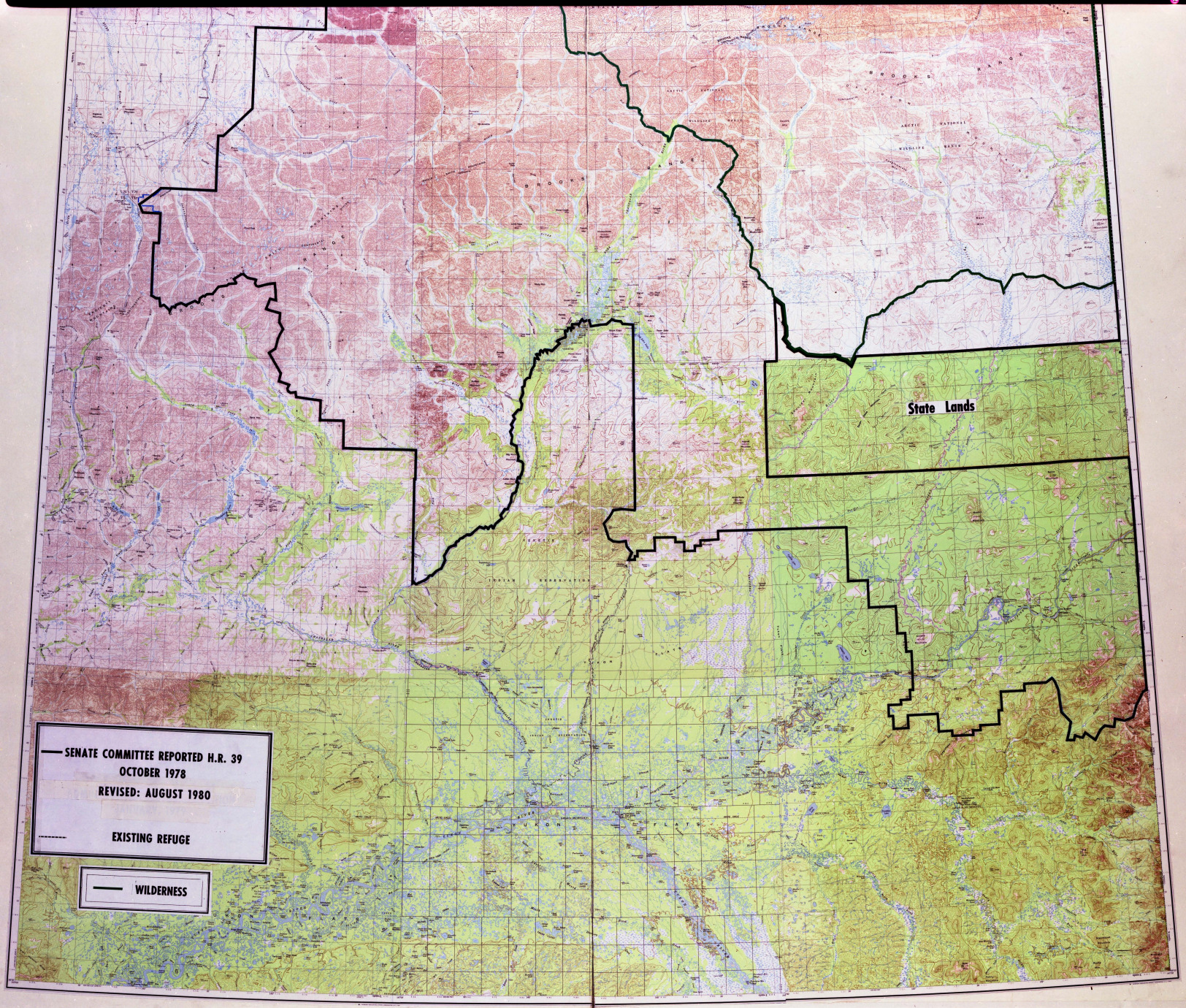
State Lands
SENATE COMMITTEE REPORTED H.R. 39
OCTOBER 1978
REVISED: AUGUST 1980
EXISTING REFUGE
WILDERNESS